

Licensing Act 2003
Premises Licence

LEIPRM1013



Licensing Authority Office
 Leicester City Council
 New Walk Centre
 Welford Place
 LEICESTER
 LE1 6ZG

Part 1 - Premises Details

POSTAL ADDRESS OF PREMISES, OR IF NONE, ORDNANCE SURVEY MAP REFERENCE OR DESCRIPTION

New Joiners, The

59-71 Sarvey Gate, Leicester, LE1 4EQ.

WHERE THE LICENCE IS TIME LIMITED THE DATES

Not applicable

LICENSABLE ACTIVITIES AUTHORISED BY THE LICENCE

- an exhibition of a film
- a performance of live music
- any playing of recorded music
- a performance of dance
- entertainment facilities for making music
- entertainment facilities for dancing
- provision of late night refreshment
- the sale by retail of alcohol

THE TIMES THE LICENCE AUTHORISES THE CARRYING OUT OF LICENSABLE ACTIVITIES

Activity (and Area if applicable)	Description	Time From	Time To
B. Exhibition of films (Indoors)	Sun-Thur	9:00am	1:00am
	Fri-Sat	9:00am	3:00am
	Sunday before a Bank Holiday	9:00am	3:00am
E. Performance of live music (Indoors)	Sun-Thur	9:00am	1:00am
	Fri-Sat	9:00am	3:00am
	Sunday before a Bank Holiday	9:00am	3:00am
F. Playing of recorded music (Indoors)	Sun-Thur	9:00am	1:00am
	Fri-Sat	9:00am	3:00am
	Sunday before a Bank Holiday	9:00am	3:00am
G. Performance of dance (Indoors)	Sun-Thur	9:00am	1:00am
	Fri-Sat	9:00am	3:00am
	Sunday before a Bank Holiday	9:00am	3:00am
I. Provision of facilities for making music (Indoors)	Sun-Thur	9:00am	1:00am
	Fri-Sat	9:00am	3:00am





Licensing Authority Office
Leicester City Council
New Walk Centre
Welford Place
LEICESTER
LE1 6ZG

THE TIMES THE LICENCE AUTHORISES THE CARRYING OUT OF LICENSABLE ACTIVITIES continued ...

Activity (and Area if applicable)	Description	Time From	Time To
I. Provision of facilities for making music (Indoors) continued ...	Sunday before a Bank Holiday	9:00am	3:00am
J. Provision of facilities for dancing (Indoors)	Sun-Thur	9:00am	1:00am
	Fri-Sat	9:00am	3:00am
	Sunday before a Bank Holiday	9:00am	3:00am
L. Late night refreshment (Indoors & Outdoors)	Sun-Thur	11:00pm	1:00am
	Fri-Sat	11:00pm	3:00am
	Sunday before a Bank Holiday	11:00pm	3:00am
M. The sale by retail of alcohol for consumption ON and OFF the premises	Sun-Thur	9:00am	1:00am
	Fri-Sat	9:00am	3:00am
	Sunday before a Bank Holiday	9:00am	3:00am

THE OPENING HOURS OF THE PREMISES

Description	Time From	Time To
Sun-Thur	9:00am	2:00am
Fri-Sat	9:00am	4:00am
Sunday before a Bank Holiday	9:00am	4:00am

WHERE THE LICENCE AUTHORISES SUPPLIES OF ALCOHOL WHETHER THESE ARE ON AND / OR OFF SUPPLIES

- M. The sale by retail of alcohol for consumption ON and OFF the premises

Part 2**NAME, (REGISTERED) ADDRESS, TELEPHONE NUMBER AND EMAIL (WHERE RELEVANT) OF HOLDER OF PREMISES LICENCE**

Hardial Singh

625 Welford Road, Leicester, LE2 6FQ.

REGISTERED NUMBER OF HOLDER, FOR EXAMPLE COMPANY NUMBER, CHARITY NUMBER (WHERE APPLICABLE)**NAME, ADDRESS AND TELEPHONE NUMBER OF DESIGNATED PREMISES SUPERVISOR WHERE THE PREMISES LICENCE AUTHORISES THE SUPPLY OF ALCOHOL**

Brinderjit SINGH



Licensing Act 2003

Premises Licence

LEIPRM1013



Leicester
City Council

Licensing Authority Office
Leicester City Council
New Walk Centre
Welford Place
LEICESTER
LE1 6ZG

PERSONAL LICENCE NUMBER AND ISSUING AUTHORITY OF PERSONAL LICENCE HELD BY DESIGNATED PREMISES SUPERVISOR
WHERE THE PREMISES LICENCE AUTHORISES FOR THE SUPPLY OF ALCOHOL

Licence No. LEIPRS2086

Issued by Leicester





**Licensing Authority Office
Leicester City Council
New Walk Centre
Welford Place
LEICESTER
LE1 6ZG**

ANNEXES**Annex 1 - Mandatory conditions**

No supply of alcohol may be made under the premises licence -

- a) at a time when there is no designated premises supervisor in respect of the premises licence, or
- b) at a time when the designated premises supervisor does not hold a personal licence or his personal licence is suspended.

Every supply of alcohol under the premises licence must be made or authorised by a person who holds a personal licence.

The responsible person shall take all reasonable steps to ensure that staff on relevant premises do not carry out, arrange or participate in any irresponsible promotions in relation to the premises. In this paragraph, an irresponsible promotion means any one or more of the following activities, or substantially similar activities, carried on for the purpose of encouraging the sale or supply of alcohol for consumption on the premises in a manner which carries a significant risk of leading or contributing to crime and disorder, prejudice to public safety, public nuisance, or harm to children-

- a) games or other activities which require or encourage, or are designed to require or encourage, individuals to-
 - i) drink a quantity of alcohol within a time limit (other than to drink alcohol sold or supplied on the premises before the cessation of the period in which the responsible person is authorised to sell or supplied alcohol), or
 - ii) drink as much alcohol as possible (whether within a time limit or otherwise);
- b) provision of unlimited or unspecified quantities of alcohol free or for a fixed or discounted fee to the public or to a group defined by a particular characteristic (other than any promotion or discount available to an individual in respect of alcohol for consumption at a table meal, as defined in section 159 of the Act);
- c) provision of free or discounted alcohol or any other thing as a prize to encourage or reward the purchase and consumption of alcohol over a period of 24 hours or less;
- d) provision of free or discounted alcohol in relation to the viewing on the premises of a sporting event, where that provision is dependent on-
 - i) the outcome of a race, competition or other event or process, or
 - ii) the likelihood of anything occurring or not occurring;
- e) selling or supplying alcohol in association with promotional posters or flyers on, or in the vicinity of, the premises which can reasonably be considered to condone, encourage or glamourise anti-social behaviour or to refer to the effects of drunkenness in any favourable manner.

The responsible person shall ensure that no alcohol is dispensed directly by one person into the mouth of another (other than where that other person is unable to drink without assistance by reason of a disability).

The responsible person shall ensure that free tap water is provided on request to customers where it is reasonably available.

The premises licence holder or club premises certificate holder shall ensure that an age verification policy applies to the premises in relation to the sale or supply of alcohol. The policy must require individuals who appear to the responsible person to be under 18 years of age (or such older age as may be specified in the policy) to produce on request, before being served alcohol, identification bearing their photograph, date of birth and a holographic mark.

The responsible person shall ensure that-

- a) where any of the following alcoholic drinks is sold or supplied for consumption on the premises (other than alcoholic drinks sold or supplied having been made up in advance ready for sale or supply in a securely closed container) it is available to customers in the following measures-
 - i) beer or cider: ½ pint;
 - ii) gin, rum, vodka or whisky: 25 ml or 35 ml; and
 - iii) still wine in a glass: 125 ml; and
- b) customers are made aware of the availability of these measures.

Admission of children to the exhibition of any film must be in accordance with the recommendations of the British Board of Film Classification for that film. Where permission has been given by the Licensing Authority to show a film not classified by the British Board of Film Classification, the requirements made by the Licensing Authority for the admission of children to the exhibition of that film must be followed.

All individual(s) at the premises for the purpose of carrying out a security activity must be licensed by the Security Industry Authority.

Annex 2 - Conditions consistent with the operating schedule



Licensing Authority Office
Leicester City Council
New Walk Centre
Welford Place
LEICESTER
LE1 6ZG

ANNEXES continued ...

The Licence Holder shall ensure that staff training is provided.

The Licence Holder shall ensure that fire blankets, fire extinguishers and exit signs are provided on the premises.

The Licence holder shall ensure that emergency lights and a fire alarm are maintained on the premises.

The Licence Holder shall ensure that alcohol is not served to anyone who appears to be drunk or under the influence of drugs.

Annex 3 - Conditions attached after a hearing by the Licensing Authority

The Licence Holder will ensure that CCTV is installed following advice from the Leicestershire Constabulary Crime Reduction Officer and maintained in accordance with the Information Commissioner's CCTV Code of Practice.

The Licence Holder will employ sufficient registered door staff to deal with any likely contingency.

Hardial Singh shall be removed as Designated Premises Supervisor on or before Friday 22 June 2007



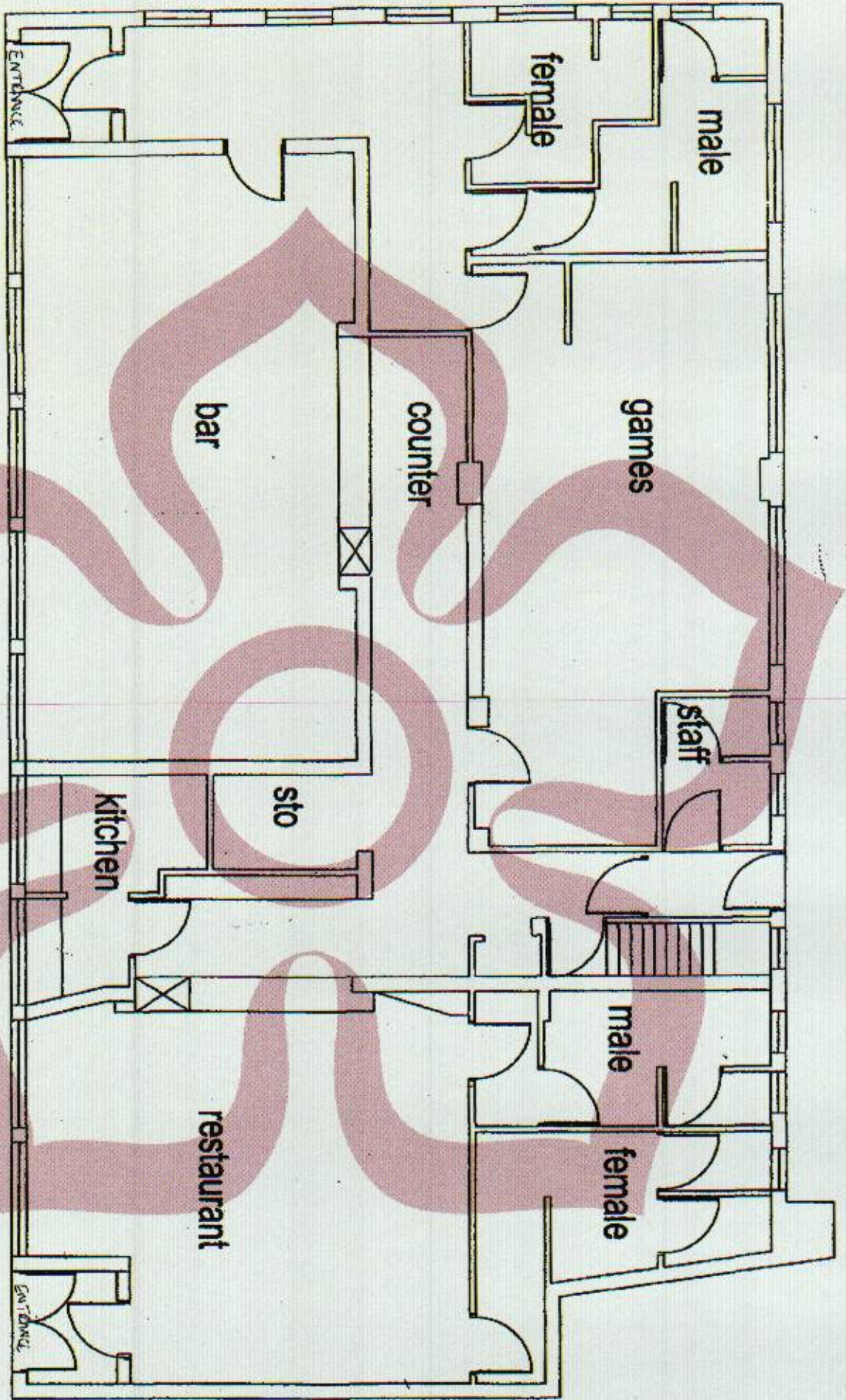

FLOOR PLAN

- NOT TO SCALE

Premises Licence Summary



Licensing Authority Office
Leicester City Council
New Walk Centre
Welford Place
LEICESTER
LE1 6ZG

Premises Details

POSTAL ADDRESS OF PREMISES, OR IF NONE, ORDANCE SURVEY MAP REFERENCE OR DESCRIPTION

New Joiners, The

59-71 Sanvey Gate, Leicester, LE1 4EQ.

WHERE THE LICENCE IS TIME LIMITED THE DATES

Not applicable

LICENSABLE ACTIVITIES AUTHORISED BY THE LICENCE

- an exhibition of a film
- a performance of live music
- any playing of recorded music
- a performance of dance
- entertainment facilities for making music
- entertainment facilities for dancing
- provision of late night refreshment
- the sale by retail of alcohol

THE TIMES THE LICENCE AUTHORISES THE CARRYING OUT OF LICENSABLE ACTIVITIES

Activity (and Area if applicable)	Description	Time From	Time To
B. Exhibition of films (Indoors)	Sun-Thur	9:00am	1:00am
	Fri-Sat	9:00am	3:00am
	Sunday before a Bank Holiday	9:00am	3:00am
E. Performance of live music (Indoors)	Sun-Thur	9:00am	1:00am
	Fri-Sat	9:00am	3:00am
	Sunday before a Bank Holiday	9:00am	3:00am
F. Playing of recorded music (Indoors)	Sun-Thur	9:00am	1:00am
	Fri-Sat	9:00am	3:00am
	Sunday before a Bank Holiday	9:00am	3:00am
G. Performance of dance (Indoors)	Sun-Thur	9:00am	1:00am
	Fri-Sat	9:00am	3:00am
	Sunday before a Bank Holiday	9:00am	3:00am
I. Provision of facilities for making music (Indoors)	Sun-Thur	9:00am	1:00am
	Fri-Sat	9:00am	3:00am



Premises Licence Summary



Licensing Authority Office
Leicester City Council
New Walk Centre
Welford Place
LEICESTER
LE1 6ZG

THE TIMES THE LICENCE AUTHORISES THE CARRYING OUT OF LICENSABLE ACTIVITIES continued ...

Activity (and Area if applicable)	Description	Time From	Time To
I. Provision of facilities for making music (Indoors) continued ...	Sunday before a Bank Holiday	9:00am	3:00am
J. Provision of facilities for dancing (Indoors)	Sun-Thur	9:00am	1:00am
	Fri-Sat	9:00am	3:00am
	Sunday before a Bank Holiday	9:00am	3:00am
L. Late night refreshment (Indoors & Outdoors)	Sun-Thur	11:00pm	1:00am
	Fri-Sat	11:00pm	3:00am
	Sunday before a Bank Holiday	11:00pm	3:00am
M. The sale by retail of alcohol for consumption ON and OFF the premises	Sun-Thur	9:00am	1:00am
	Fri-Sat	9:00am	3:00am
	Sunday before a Bank Holiday	9:00am	3:00am

THE OPENING HOURS OF THE PREMISES

Description	Time From	Time To
Sun-Thur	9:00am	2:00am
Fri-Sat	9:00am	4:00am
Sunday before a Bank Holiday	9:00am	4:00am

WHERE THE LICENCE AUTHORISES SUPPLIES OF ALCOHOL WHETHER THESE ARE ON AND / OR OFF SUPPLIES

- M. The sale by retail of alcohol for consumption ON and OFF the premises

NAME, (REGISTERED) ADDRESS OF HOLDER OF PREMISES LICENCE

Hardial Singh

625 Welford Road, Leicester, LE2 6FQ.

REGISTERED NUMBER OF HOLDER, FOR EXAMPLE COMPANY NUMBER, CHARITY NUMBER (WHERE APPLICABLE)

NAME OF DESIGNATED PREMISES SUPERVISOR WHERE THE PREMISES LICENCE AUTHORISES THE SUPPLY OF ALCOHOL

Brinderjit SINGH

STATE WHETHER ACCESS TO THE PREMISES BY CHILDREN IS RESTRICTED OR PROHIBITED

Restricted

